

INITIAL RECEIPT

United States Department of the Interior
Bureau of Land Management
 DIV OF LANDS, MINRLS & ENERGY
 ONE N CENTRAL AVE
 PHOENIX, AZ 85004 -4427
 Phone: 602-417-9200

Receipt	
No:	4682072

Transaction #: 4805084
Date of Transaction: 02/06/2020

CUSTOMER:	
CANDIE HOBBS 15750 S DANCING BIRD LN MAYER,AZ 86333-4194 US	

LINE #	QTY	DESCRIPTION	REMARKS	UNIT PRICE	TOTAL
1	1.00	LOCATABLE MINERALS / MINING CLAIMS-NEW,UNADJUD, ONE OR MORE AUTH NOS / NEW MINING CLAIM PROCESSING FEE CASES: AMC459259/\$20.00		- n/a -	20.00
2	1.00	LOCATABLE MINERALS / MINING CLAIMS-NEW,UNADJUD, ONE OR MORE AUTH NOS / NEW MINING CLAIMS LOCATION FEE CASES: AMC459259/\$40.00		- n/a -	40.00
3	1.00	LOCATABLE MINERALS / MINING CLAIMS-NEW,UNADJUD, ONE OR MORE AUTH NOS / NEW MINING CLAIMS MAINTENANCE FEE CASES: AMC459259/\$165.00		- n/a -	165.00
4	1.00	LOCATABLE MINERALS / MINING CLAIMS-NOT NEW-UNADJUD,ONE AUTH NO. ONLY / MINING CLAIM MONEY RECEIVED CASES: AMC459259/\$15.00	2020 NOI/1	- n/a -	15.00
TOTAL:					\$240.00

PAYMENT INFORMATION

NOTE: Items will appear on credit card statement as "Bureau of Land Mgmt CO".

1	AMOUNT:	240.00	POSTMARKED:	N/A
	TYPE:	CREDIT CARD	RECEIVED:	02/07/2020
	NAME:	HOBBS, CANDIE 15750 S DANCING BIRD LN MAYER AZ 86333-4194 US		
	CARD NO:	XXXXXXXXXXXX2708	AUTH CODE:	072613
	NAME ON			

BY: RAM

CARD:	CANDIE A HOBBS
SIGNATURE:	



This receipt was generated by the automated BLM Collections and Billing System and is a paper representation of a portion of the official electronic record contained therein.

CORRESPONDENCE

TRANSFERS

MAINTENANCE FEES
WAIVERS
POL/NOI

459259

NOTICE OF INTENTION TO HOLD MINING CLAIMS/SITES

When Recorded Return Document to:

Candie Hobbs
15750 S. Dancing Bird Ln
MAYER, AZ 86333

RECEIVED
BLM AZ STATE OFFICE
2020 FEB - 6 P 3 29
PHOENIX, ARIZONA
BLM
Date
Stamp

Check here if this is a change of address.
Telephone: 928-963-1155
E-mail Address: CandieAHobbs@gmail.com

I (We) intend to hold the claims(s) and/or site(s) listed below for the calendar year 20___, and I (We) have filed or will file a Notice of Intent to Hold in the county where the claim (s) is located.

Reason for filing a Notice of Intent to Hold instead of an assessment work filing (check one):

- Maintenance fee was paid to maintain claim(s) during this assessment year.
- Mill or tunnel sites.
- Claim(s) was located during the current assessment year.
- BLM has deferred assessment work (attach copy of decision granting deferment, or pending petition for deferment including date petition was filed.)

Line No.	AMC NUMBER	CLAIM/SITE NAME	COUNTY RECORDER DATA (If available)	TWP	RNG	SEC
1	459259	Girl's Day Out	Yavapai	1172N	1E	31
2						
3						
4						
5						
6						
7						
8						
9						
10						

Form: MCF110
Revised Oct 2018
Page 1 of 2

SCANNED

ENTERED
APR 06 2020
BY: RAM

NOTICE OF INTENTION TO HOLD MINING CLAIMS/SITES
page 2

BLM
Date
Stamp

RECEIVED
BLM AZ STATE OFFICE
2020 FEB - 6 P 3: 29
PHOENIX, ARIZONA

1. State of Arizona, County of ~~Maricopa~~ Yavapai

2. I (Name) Candie Hobbs

3. Reside at (Address) 15750 S. Dancing Bied Ln

City MAYER County Yavapai State AZ Zip 86333 being duly sworn, depose and say that I am a citizen of the United States, more than eighteen years of age, that all of the facts set forth in this notice, subject to the provisions and penalties of 18 U.S.C. 1001 pertaining to the filing of false, fictitious, or fraudulent statements with the United States, are true and correct according to the best of my knowledge, information and belief.

4. Owner's name and address (If not shown in Items 1-3 above). Candie And Jeff Hobbs
15750 S. Dancing Bied Ln Mayer, AZ 86333
Donna and Robert John Pobox 774 Mayer AZ 86333

5. Dated: 2/6/20 Signature: [Signatures]

Bureau of Land Management
Arizona State Office
www.blm.gov/az

No. of Claims: 1 x \$15 15.00
Check No: _____ Init. 2072
Receipt No.: 468
For BLM Use Only

Christine Blessie
Notary Public
October 18, 2022

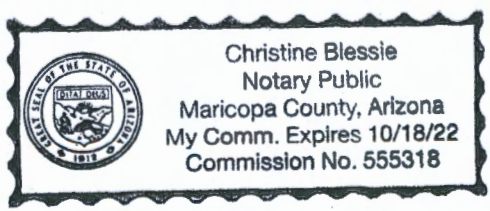

United States Department of the Interior
Bureau of Land Management
 DIV OF LANDS, MINRLS & ENERGY
 ONE N CENTRAL AVE
 PHOENIX, AZ 85004 -4427
 Phone: 602-417-9200

Receipt	
No:	4682072

Transaction #: 4805084
Date of Transaction: 02/06/2020

CUSTOMER:	
CANDIE HOBBS 15750 S DANCING BIRD LN MAYER, AZ 86333-4194 US	

LINE #	QTY	DESCRIPTION	REMARKS	UNIT PRICE	TOTAL
1	1.00	LOCATABLE MINERALS / MINING CLAIMS-NEW, UNADJUD, ONE OR MORE AUTH NOS / NEW MINING CLAIM PROCESSING FEE CASES: AMC459259/\$20.00		- n/a -	20.00
2	1.00	LOCATABLE MINERALS / MINING CLAIMS-NEW, UNADJUD, ONE OR MORE AUTH NOS / NEW MINING CLAIMS LOCATION FEE CASES: AMC459259/\$40.00		- n/a -	40.00
3	1.00	LOCATABLE MINERALS / MINING CLAIMS-NEW, UNADJUD, ONE OR MORE AUTH NOS / NEW MINING CLAIMS MAINTENANCE FEE CASES: AMC459259/\$165.00		- n/a -	165.00
4	1.00	LOCATABLE MINERALS / MINING CLAIMS-NOT NEW-UNADJUD, ONE AUTH NO. ONLY / MINING CLAIM MONEY RECEIVED CASES: AMC459259/\$15.00	2020 NOI/1	- n/a -	15.00
TOTAL:					\$240.00

PAYMENT INFORMATION			
NOTE: Items will appear on credit card statement as "Bureau of Land Mgmt CO".			
1	AMOUNT:	240.00	POSTMARKED: N/A
	TYPE:	CREDIT CARD	RECEIVED: 02/07/2020
	NAME:	HOBBS, CANDIE 15750 S DANCING BIRD LN MAYER AZ 86333-4194 US	
	CARD NO:	XXXXXXXXXXXX2708	AUTH CODE: 072613
	NAME ON		

MISCELLANEOUS

**LOCATION NOTICES
AMENDMENTS
STATUS SHEET
GEO REPORT/MTP**

MINING CLAIM STATUS REPORT

Data Entered: 2/18/2020

MTP Checked By: PER
GEO Checked By: 2/18/2020

LEAD SERIAL NUMBER: AMC 459259 thru AMC 459259

NUMBER OF CLAIMS & TYPE:

LODE _____
1 PLACER _____
ASSOCIATION PLACER _____
MILL SITE _____
TUNNEL SITE _____

CHARGES:

Processing Fee @ \$20 = \$ 20
Location Fee @ \$40 = \$ 40
Maintenance Fee @ \$165 = \$ 165
Add'l Maint Fee for Assoc Placer = \$ _____
SUBTOTAL \$ 225
Other Fees \$ 15
Other Fees \$ _____
TOTAL \$ 240⁰⁰

TOTAL ACREAGE: 20 Per Claim
(Placer Only)

NUMBER OF LOCATORS: 4

DOCUMENTS RECEIVED VIA: Over-the-Counter Mail TIMELY FILED: Yes No

LEGAL DESCRIPTION: T 11 1/2 N R 1 E SEC 31
T _____ R _____ SEC _____
T _____ R _____ SEC _____
T _____ R _____ SEC _____
T _____ R _____ SEC _____

BLM FOREST SERVICE SUBJ TO PL 359: Yes No
WILDERNESS AREA

SPLIT ESTATE: N/A SX PX OTHER
SRHA Was proper Notice filed if located on SHRA Land? Yes No

RECONVEYED MINERALS ON BLM LAND REQUIRE OPENING ORDER FROM 1944 TO 1993:

Open to Entry On 10/07/1988 N/A

COMMENTS/STATUS: VOID PARTIALLY VOID PVT MINERALS WITHDRAWN LANDS
OTHER

Claimant acknowledges that portions of the following claim(s) site(s) may be void or voidable.

Printed Name of Claimant _____ Signature of Claimant _____

*****FINAL ADJUDICATION*****

DATE _____ INITIALS _____

LOCATION NOTICE FOR PLACER MINING CLAIM

Amendment BLM Serial # _____

NOTICE IS HEREBY GIVEN that the Girl's Day Out

_____ placer mining claim has been located by

Candie Hobbs and Donna John whose current mailing

address is 15750S. Doreing Blvd Ln AND Po Box 774
Mayer, AZ 86333 | Mayer, AZ 86333

RECEIVED
BLM AZ STATE OFFICE
2020 FEB - 6 P 3: 29
PHOENIX, ARIZONA
BLM
Date
Stamp

The general course of this claim is E 1/2, NW 1/4, SE 1/4 20 Acres and it is situated in Yavapai
County, Arizona. This claim is 1500' feet in length and 660' feet in width.

_____ Total Claim Acreage. This claim runs from the location monument on which this location notice is
posted at the SE corner of the claim approximately 660' feet in a west direction to the
SW corner end line and 1500' feet in a south direction to the NE corner end line. This claim is
marked by four monuments, one at each corner of the claim.

The location monument on which this notice is posted is situated within Section 31, Township
11 1/2 north, Range 1 east, Gila Salt River Base and Meridian, Arizona. This claim encompasses
portions of the following legal subdivision(s) if located by legal subdivision or the following quarter section(s),
section(s), Township(s) and Range(s) Claim is located in Section 31, E 1/2, NW 1/4, SE 1/4
Township 11 1/2 north and Range 1 east, Gila Salt River Base and Meridian, Arizona.

The locality of this claim with reference to some natural object or permanent monument and additional information
(if any) concerning its locality are as follows: Girl's Day out is north of Saddle mountain
named on map and north of Corral's. Also north of wolf claim.

_____ The above information is shown on the attached map.

DATED AND POSTED on the ground this 3 day of February, 2020.

LOCATOR(s) AGENT

Print Name(s) Candie Hobbs Donna John Jeff Hobbs Robert John
Signature(s) Candie Hobbs Donna John Jeff Hobbs Robert John

Form MCF102
Revised Oct 2018

AMC459259

MINING CLAIM MAP

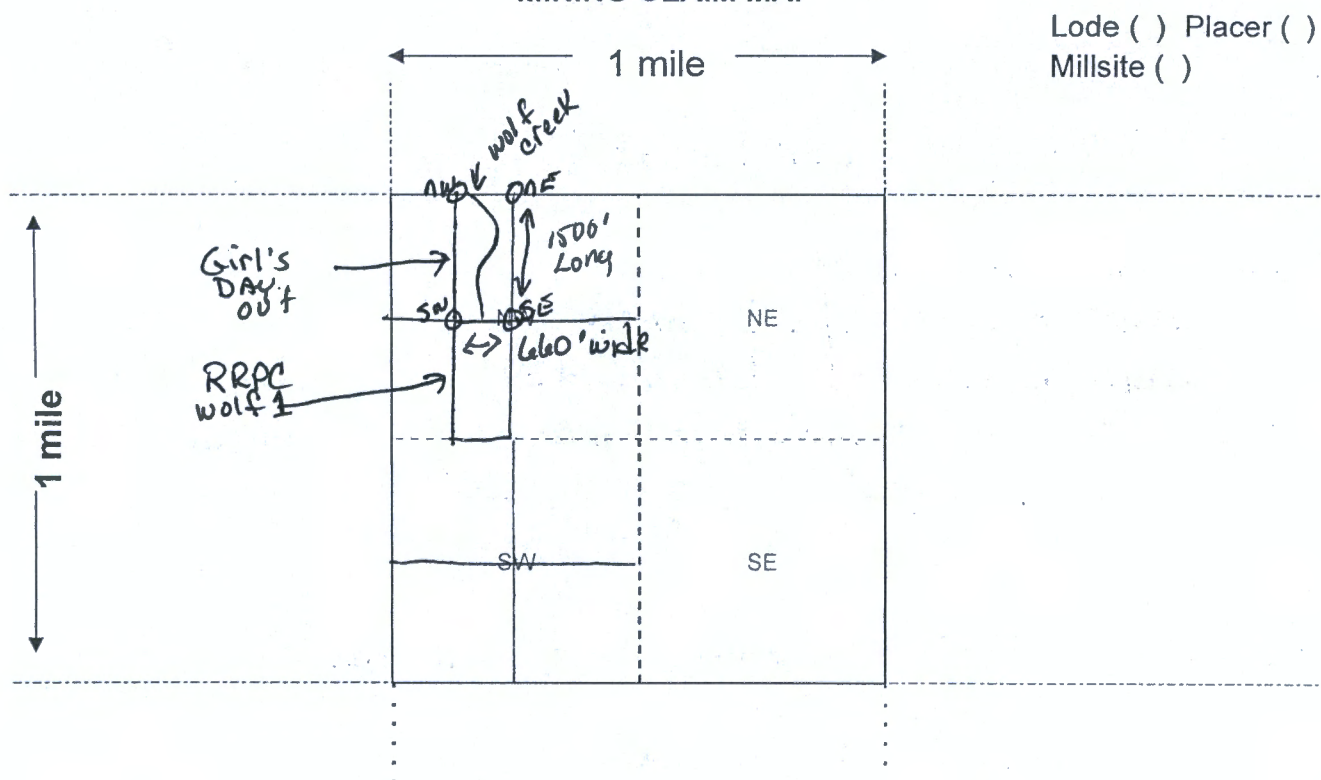

Lode () Placer ()
Millsite ()

Scale: 1" = 2000 feet



- The above map depicts the Girl's Day out mining claim, which is located in Section (s) 31, Township 11 1/2 N, Range 1 East, Gila and Salt River Base and Meridian, Yavapai County, Arizona. Total claim acreage is 20 acres
- The type of corner and location monuments used are as follows: 2" white PVC with cap over T-Post. Post #1 is SE corner with paper in tube attached
- The bearings and distances in degrees and feet between claim corners and to a public land survey monument are as depicted on the map. Claim is 660' wide and 1500' long. is a vertical east side due to mountain terrain
- If the claim is a placer or millsite claim with exterior limits conforming to legal subdivisions of the public survey, provide a legal description of the claim no legal descriptions

Form MCF100a
Revised Oct 2018

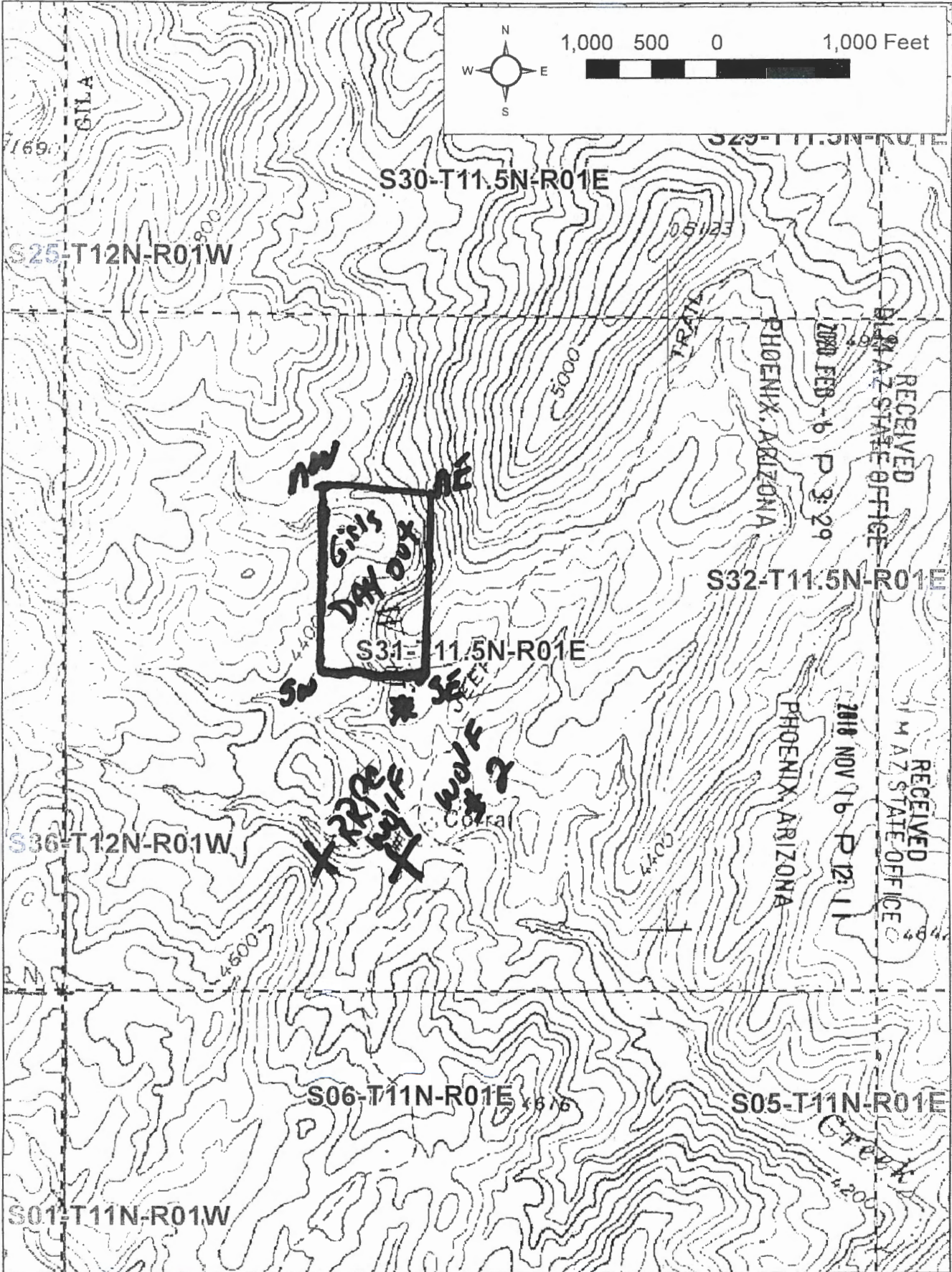

AMC459259



LR2000 Internal

CR Geographic Report with Land

Download User Guide (pdf)

Purpose: This report produces a geographic listing of case information based on retrieval by Meridian/Township/Range. This report format will display the case type, case disposition, meridian, township, range, section, survey type, survey number, surface management agency, pending actions, serial number, and total case acres.

To refresh the query, do a **Ctrl-R**. It resets the page and clears any criteria fields that may have entries.



No Results

The specified criteria didn't result in any data. This is often caused by applying filters and/or selection steps that are too restrictive or that contain incorrect values. Please check your analysis filters and selection steps, and try again. The filters or selection steps currently being applied are shown below.

Filters

Disposition is equal to **AUTHORIZED, CANCELLED, EXPIRED, PENDING, REJECTED, RELINQUISHED, WITHDRAWN**

and Meridian Township Range Section is equal to **14 0112N 0010E 031**

and Admin State is equal to **AZ**

TOWNSHIP 11 ½ NORTH RANGE 01 EAST OF THE GILA & SALT RIVER MERIDIAN, ARIZONA

SECS	SUBDIVISION																Acres	Kind of Entry or Purpose	Serial Number or Order Number	Action Date	Remarks							
	NE 1/4				NW 1/4				SW 1/4				SE 1/4									Lots	Other Description					
	NE	NW	SW	SE	NE	NW	SW	SE	NE	NW	SW	SE	NE	NW	SW	SE												
	ENTIRE TOWNSHIP																							9N 1E;	PROC ENLGMT PRESCOTT FOREST RESERVE	6	10/21/1899	CHANGED TO PRESCOTT NF ACT 3/4/1907;
																	61.192	LOT 1528 (MS);	PATENT / ME	37307	10/28/1903	MC 562;						
																		ALL SECS 2, 16, 32, 36;	STATE GRANT	ACT OF CONGRESS	6/20/1910	TITLE TO STATE TO FIX ON APPROVAL OF SURVEY; SUBJECT TO PRIOR RIGHTS;						
																	41.16	MS 2783;	PATENT / ME	204358	6/8/1911							
34																		M&B; SUBDIV UNDEF;	RW TRANSMISSION LINE	PHX-086717	11/1/1916	11N 1E; CANC 11/23/1966;						
																		M&B; ALL LANDS LYING WITHIN 50 FT OF CENTER LINE OF TRANSMISSION LINE;	SO WP DES	9 (AR-6)	2/7/1917	OTHER TPS: 11N 4E, 11 1/2N 5E, 11 1/2N 6E, 12N 1E, 12N 2E, 12N 3E, 12N 4E, 12N 5E, 12N 6E, 13N 1E, 13N 3E, 13N 4E, 13N 5E, 14N 1E, 14N 2E, 14N 4E, 15N 2E, 15N 3E, 15N 4E, 16N 2E, 16N 3E, 16N 4E, 12N 1W, 12N 2W, 13N 1W, 13N 2W, 1S 2E, 1S 12E, 1S 13E, 1S 14E, 2S 12E, 2S 13E; PART REV PLO 5992, 10/7/1981;						
14																												
15																												
22																												
23																	158.29	HES 81;	PATENT / HE	714970	10/25/1919	12N 1E;						
15																												
22																		HES 336;	PATENT / HE	714973	10/25/1919	12N 1E;						
22																												
23																												
27																		MS 3022A;	PATENT / ME	731179	2/2/1920							
23	X	X			X			X	X			X	X															
26					X	X	X	X										ALL LANDS LYING WITHIN 50 FT OF CENTER LINE OF TRANSMISSION LINE;	O WDL PWR PROJECT	AR-447	5/12/1924	OTHER TPS: 12N 1E, 13N 1E; TERM 1/1/1951;						
																		ALL SECS 2, 16, 32, 36;	STATE GRANT	ACT OF CONGRESS	1/25/1927	EXTENDS ACT OF 6/20/1910 TO MINERAL LANDS; SUBJECT TO PRIOR RIGHTS;						
36																	640.00	ALL;	00L BASE	114	10/20/1932	25N 1E;						
32																	640.00	ALL;	00L BASE	117	10/3/1933	21N 4W;						
24		X			X	X		X					X	X														
25	X																	ALL LANDS LYING WITHIN 25 FT OF CENTER LINE OF TRANSMISSION LINE;	O WDL PWR PROJECT	AR-447	9/10/1935	OTHER TPS: 10N 2E, 11N 2E, 12N 1E; TERM 1/1/1951;						
24																		M&B; SUBDIV UNDEF;	RW TRANSMISSION LINE	PHX-085401	3/2/1950	14N 2W; PROOF OF CONSTRUCTION 6/17/1952; PERPETUAL;						
24																												
25																		M&B; SUBDIV UNDEF;	RW TRANSMISSION LINE	AR-0109	1/1/1951	12N 1E; APPVD FOR PD ONLY; EXPIRED 12/31/2000; CASE CLOSED 8/21/2001;						

TOWNSHIP 11 ½ NORTH RANGE 01 EAST OF THE GILA & SALT RIVER MERIDIAN, ARIZONA

SECS	SUBDIVISION																Acres	Kind of Entry or Purpose	Serial Number or Order Number	Action Date	Remarks		
	NE 1/4				NW 1/4				SW 1/4				SE 1/4									Lots	Other Description
	NE	NW	SW	SE	NE	NW	SW	SE	NE	NW	SW	SE	NE	NW	SW	SE							
For orders affecting disposal or use of unidentified lands withdrawn for classification, minerals, water, and/or other public purposes, and Indian treaties, refer to Index to Miscellaneous Documents																							
24																							
25														M&B; SUBDIV UNDEF;	R/W TRANSMISSION LINE	PHX-086931	5/8/1953	10N 1E, EXPIRED AND CASE CLOSED 5/7/2003;					
	ENTIRE TOWNSHIP																	ALL LANDS LYING WITHIN 50 FT OF CENTER LINE OF TRANSMISSION LINE;	PLO REV WP DES 9 (AR-6), SO 2/7/1917	5992	10/7/1981	AT 10:00 AM ON 10/7/1981 THE FS LANDS WILL BE OPEN TO ENTRY; OTHER TPS: 11N 4E, 11 1/2N 5E, 11 1/2N 6E, 12N 1E, 12N 2E, 12N 3E, 12N 4E, 12N 6E, 13N 1E, 13N 4E, 13N 5E, 15N 2E, 15N 3E, 16N 2E, 16N 4E, 12N 1W, 12N 2W, 13N 1W, 13N 2W, 1S 12E, 1S 13E, 1S 14E, 2S 12E, 2S 13E	
24	X			X										LD, TP 4S 1E	R/W PIPELINE	AZA-33350	1/24/2008	TO TERM 12/31/2037;					

UNSURVEYED TOWNSHIP 11½ NORTH RANGE 1 EAST OF THE GILA AND SALT RIVER MERIDIAN, ARIZONA

PROTRACTION DIAGRAM NO 16 OFFICIALLY FILED 12/07/1959

YAVAPAI COUNTY
HASSAYAMPA FIELD OFFICE

STATUS OF PUBLIC DOMAIN
LAND AND MINERAL TITLES

INDEX TO SEGREGATED TRACTS				
RESURVEY	ORIGINAL SURVEY			
TRACT NO	T	R	SEC	SUBDIVISION

FOR ORDERS AFFECTING DISPOSAL OR USE OF
UNIDENTIFIED LANDS WITHDRAWN FOR CLASSIFICATION,
MINERALS, WATER AND/OR OTHER PUBLIC PURPOSES,
REFER TO INDEX OF MISCELLANEOUS DOCUMENTS.

All Tp included in Wd Prescott NF Proc 6 10/21/1899

MDS 12 E1/2

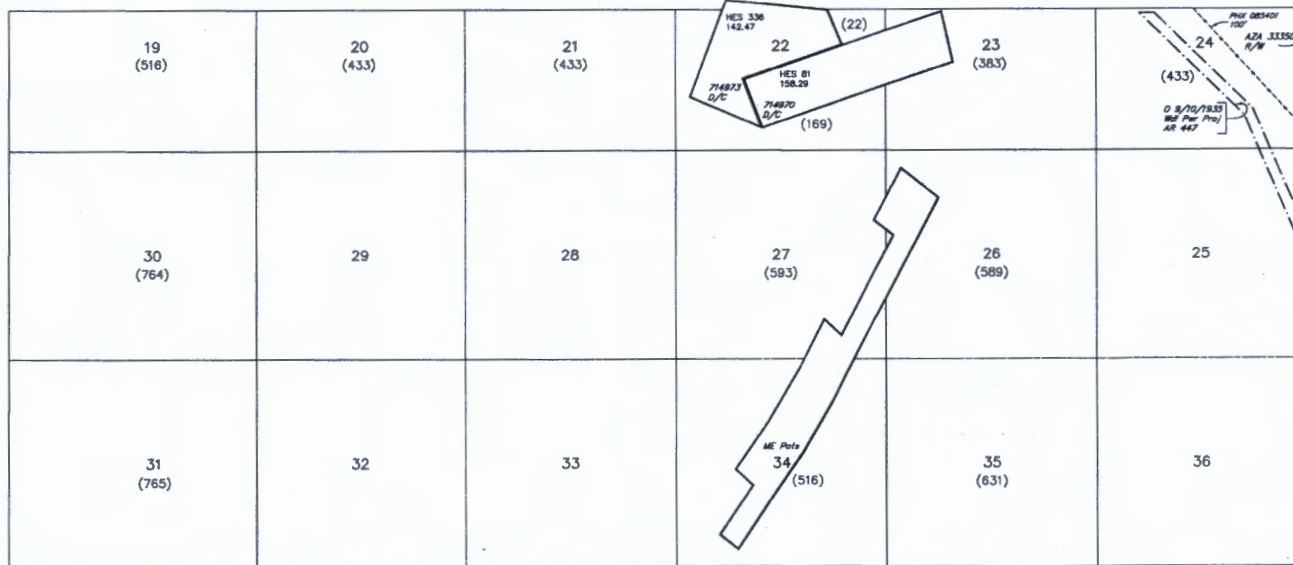

SCALE in chains
10 5 0 10 20 30 80

WARNING STATEMENT
This plat is the Bureau's Record of Title, and should be used
only as a graphic display of the township survey data. Rec-
ords herein do not reflect title changes which may have been
affected by lateral movements of rivers or other bodies of water.
Refer to the updated surveys for official survey information.

CURRENT TO	GS	GSR Mer
10-28-2008	ACAD	T 11½ N
		R 1 E